



\$435,000

- Granite/Hardwoods
- Stainless Steel Appliances
- Media/Study/Game Room
- Covered Patio w/Fireplace
- Recent Fence July, 2016



3505 Snowmass Drive

Aspendale

Stonebridge Ranch

***Absolutely Stunning Custom Highland Home with Upgrades on Huge Corner Lot!
Covered Patio, Outdoor Fireplace! Walking Distance to Gabe Nesbitt Park & Fields.***

- Brick with Cedar Garage Doors
- Soaring Foyer with Crown Molding & Wrought Iron Spindles
- Red Oak Hand-Scraped Hardwoods in Foyer, Formal Dining & Family, Kitchen & Breakfast Rooms
- Formal Dining with Crown Molding
- Family Room with Surround Sound
- Stone Fireplace & Hearth with Cedar Mantle, Molding & Gas Logs
- Study-French Doors, Crown Molding
- Hardwood Floors & Plantation Shutters
- Media Room with double door entry
- Sconce Lighting & Equipment Cabinet
- Prewired for Surround Sound
- Granite Kitchen/Tile Backsplash
- Granite Island & Breakfast Bar
- Stainless Steel Appliances
- 4 Gas Burner Gas Cooktop
- Rich Wood Grain Cabinetry with Under Mount Lighting
- Large Walk-in Pantry
- Tiffany Style Lighting
- Built-in Granite Planning Desk
- Charming Breakfast Area with Designer Light & Window Seat
- Utility-Sink, Built-in Cabinets & Mud Room w/Bead Board Cubbie
- Walk-in floored attic with storage
- Radiant Barrier/Energy Star Cert
- Private Extended Master Suite
- Bay Windows with View of Yard
- Lavish Master Bath with His & Hers Vanities, Walk-in with Organizers
- Separate Shower, Built-ins with Glass Fronts, Tile encased Jetted Tub
- Split Vaulted Secondary Bedrooms
- Jack & Jill with Private Vanities
- Wet Bar with Granite, Built-ins, Wine rack, glass storage & shelved closet
- Large Vaulted Game Room
- Covered Patio-Surround Sound Wiring
- Outdoor Stone Fireplace & Hearth
- Cedar Fence-recently installed
- Garage finished w/sealed, painted floor

Description: 4 Bedrooms/3.1 Baths/2 Living/2 Dining/Study/Game/ Media/2 Garage

MLS:	13416992	Family Room:	13 x 19	Formal Dining:	12 x 10	Master:	21 x 16
Subdivision:	Aspendale	Study:	15 x 12	Kitchen:	15 x 10	Bedroom 2:	17 x 12/2
Year Built:	2008	Media Room:	19 x 14/2	Breakfast:	10 x 10	Bedroom 3:	10 x 11/2
Sq. Feet:	3478/Building plan	Wet Bar	10 x 7/2	Kitchen Alcove:	5 x 5	Bedroom 4:	12 x 12/2
Lot Size:	0.22 acres	Game Room:	15 x 19/2	Utility:	9 x 6	Garage:	Oversized 2 Car

Schools: Frisco ISD Elementary School: Ogle Middle School: Roach High School: Liberty



Jane Clark
realty group

Direct: (214) 802-4680

Office: (972) 562-8883

Email: jlclark@kw.com

www.JaneClarkHomes.com

kw
KELLERWILLIAMS.

The information contained herein is furnished by the owner to the best of his knowledge but is subject to verification by the purchaser, and agent assumes no responsibility for correctness thereof. The sale offering is made subject to errors, omissions, change of price prior sale or withdrawal without notice. In accordance with the Law, this property is offered without respect to race, creed, national origin, sex, familial status, or disability.

*Schools subject to verification through McKinney ISD.

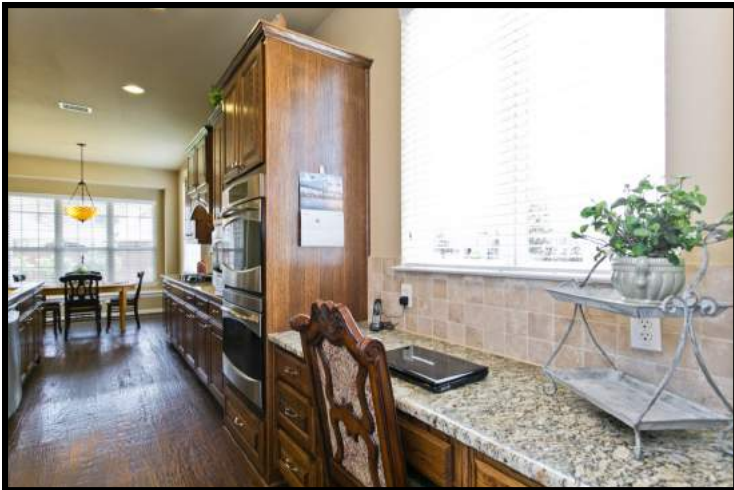



Gabe Nesbitt Park

Part of the Stonebridge Ranch Planned Community

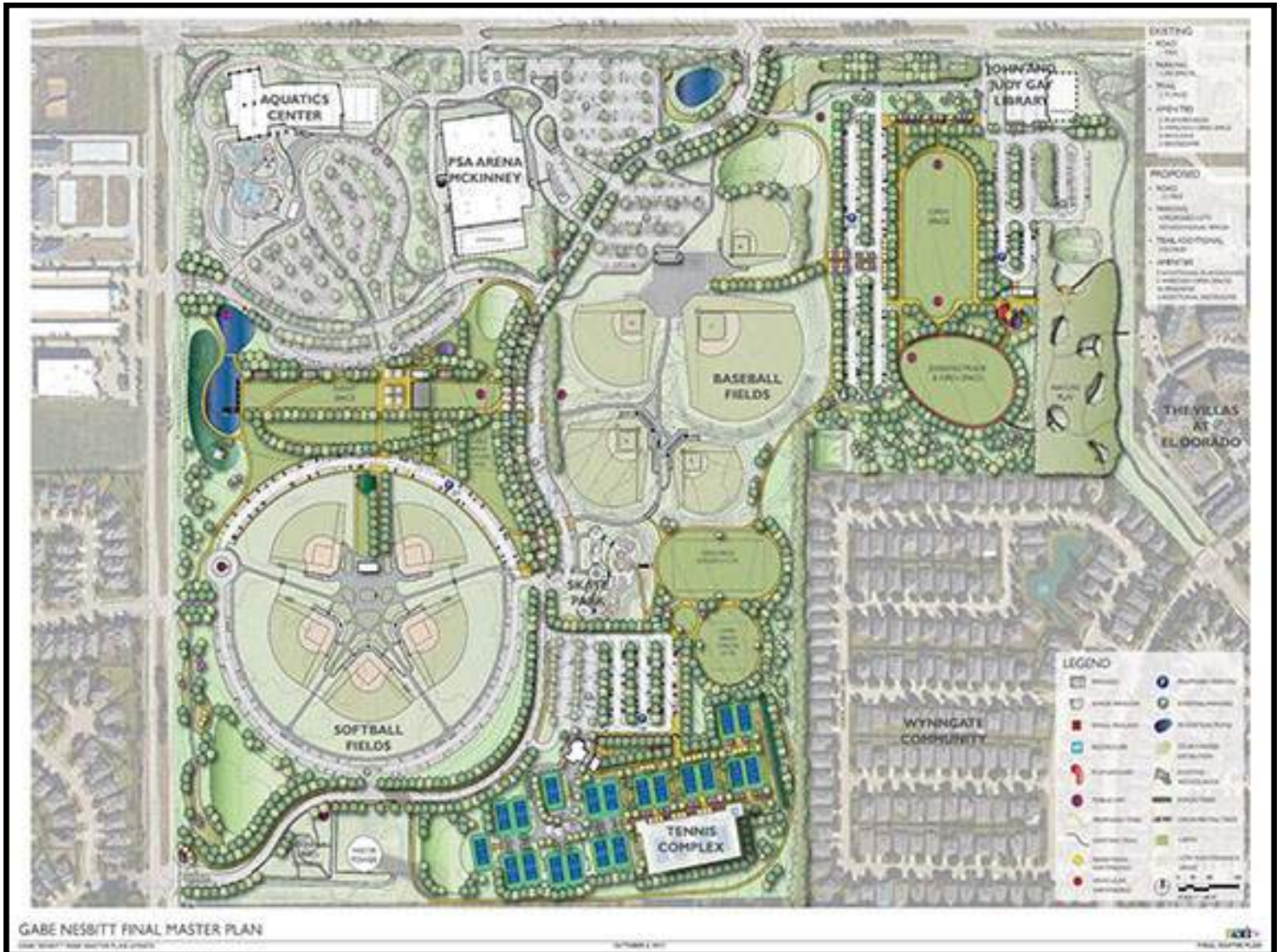

Amenities

- Future Home of McKinney PSA Aquatics Center
- 5 Baseball Fields lighted with grass infields & covered seating
- 5 Softball Fields lighted with covered seating
- PSA Arena
- Skate Park
- Tennis Complex
- Hike & Bike Trails and Jogging Track
- Concessions with Restrooms
- The John & Judy Gay Library